

PIANO ELIMINAZIONE BARRIERE ARCHITETTONICHE (P.E.B.A.)

conforme a “Linee guida predisposizione P.E.B.A. Regione F.V.G.”

06 **AMBITO EDILIZIO** **MAPPATURA DELLE CRITICITÀ**

PROFESSIONISTI INCARICATI

dott.arch. Francesco Casola

dott.arch. Erica Gaiatto



Comune di TAVAGNACCO

Ambito	EDILIZIO	
Denominazione	PALESTRA	livello PT-P1
Localizzazione	ADEGLIACCO - VIA S. BERNARDO	civico

Planimetria	1/1
-------------	-----

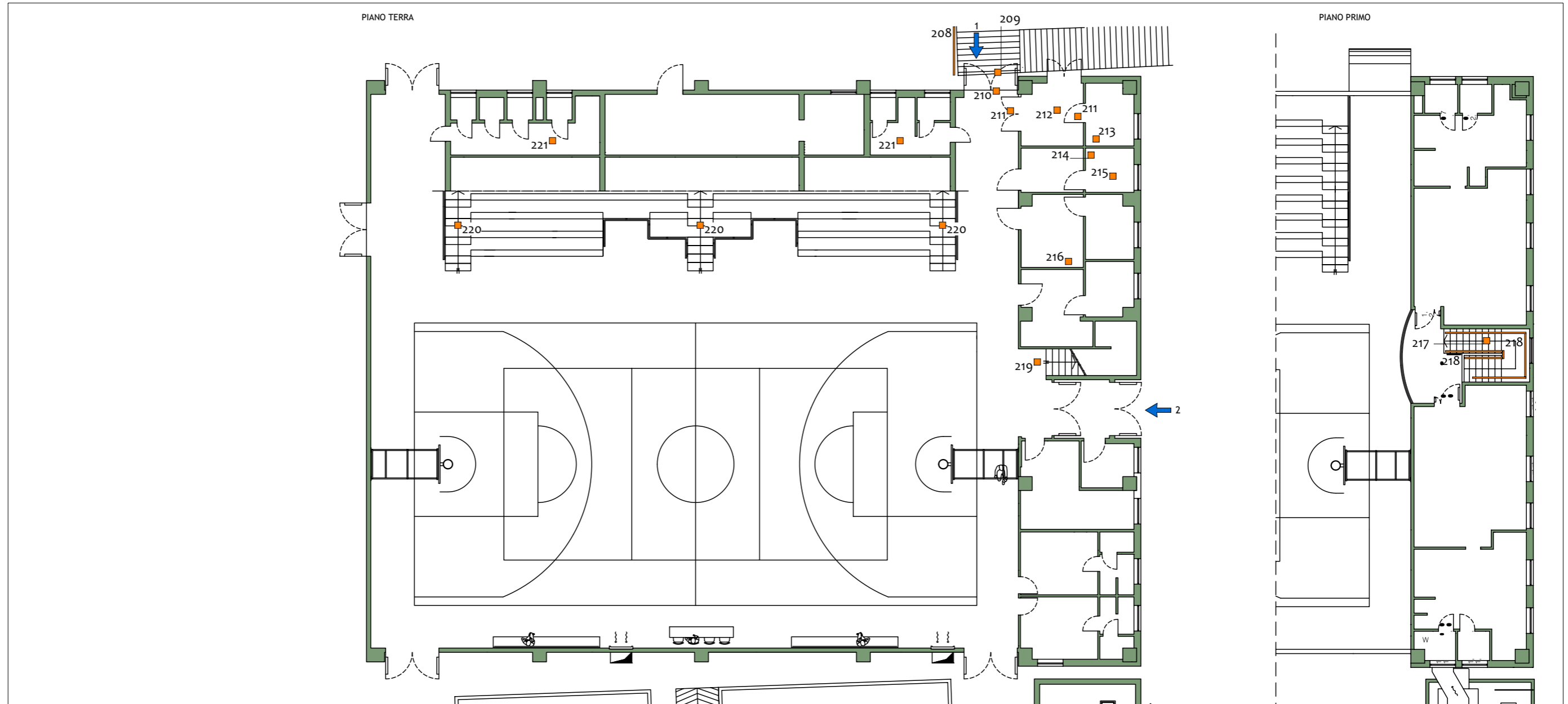

Legenda

ingresso	uscita di sicurezza	criticita' puntuale	criticita' estesa	perimetro area rilevata	parcheggio riservato



ogni criticita' viene individuata mediante:
 - il simbolo che la localizza e la descrive come "puntuale" o "estesa"
 - il codice numerico univoco che la identifica nei documenti del Piano







PIANO DI ELIMINAZIONE DELLE BARRIERE ARCHITETTONICHE
 redatto da: arch. Francesco Casola e arch. Erica Gaiatto

Data rilevamento:
 12/05/2022

 Comune di TAVAGNACCO	Ambito	EDILIZIO	Planimetria 1/3	
	Denominazione	SCUOLA PRIMARIA		livello
	Localizzazione	ADEGLIACCO - VIA CENTRALE		civico



Legenda

					
ingresso	uscita di sicurezza	criticita' puntuale	criticita' estesa	perimetro area rilevata	parcheggio riservato

1:200







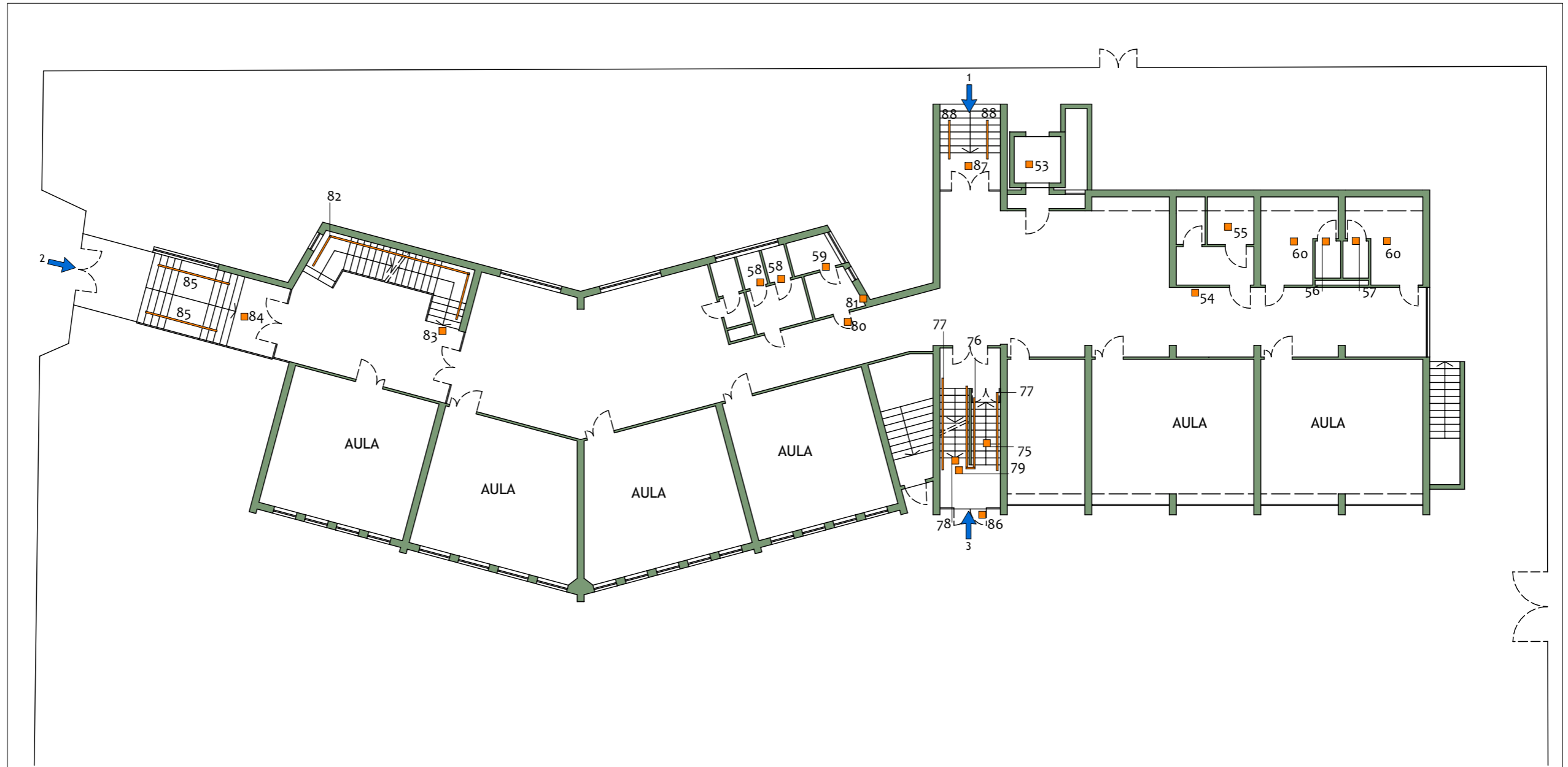

ogni criticita' viene individuata mediante:
 - il simbolo che la localizza e la descrive come "puntuale" o "estesa"
 - il codice numerico univoco che la identifica nei documenti del Piano

 Comune di TAVAGNACCO	Ambito	EDILIZIO	Planimetria 2/3	
	Denominazione	SCUOLA PRIMARIA		livello PR
	Localizzazione	ADEGLIACCO - VIA CENTRALE		civico 75



Legenda

					
ingresso	uscita di sicurezza	criticita' puntuale	criticita' estesa	perimetro area rilevata	parcheggio riservato

1:200







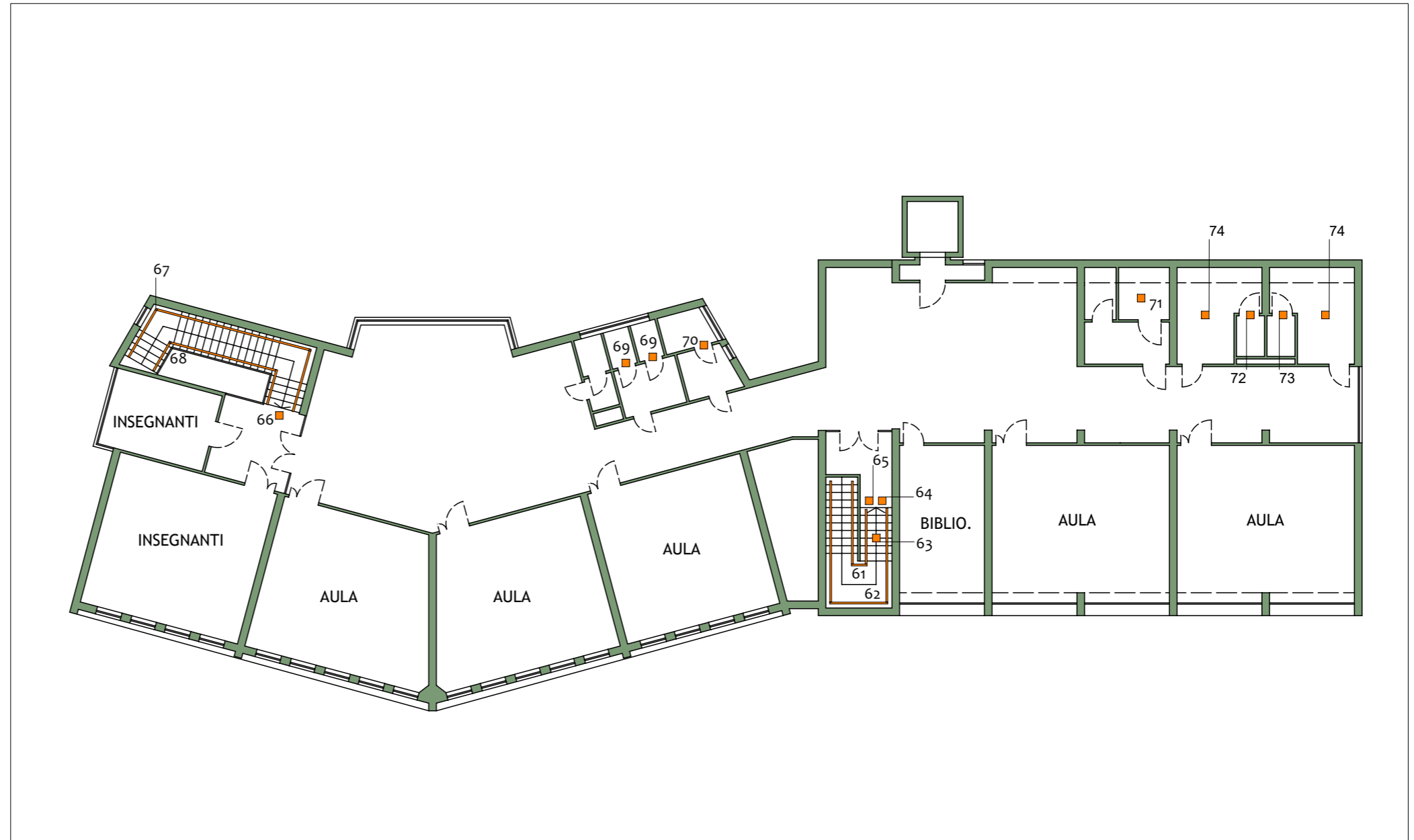

ogni criticita' viene individuata mediante:
 - il simbolo che la localizza e la descrive come "puntuale" o "estesa"
 - il codice numerico univoco che la identifica nei documenti del Piano

 Comune di TAVAGNACCO	Ambito	EDILIZIO	Planimetria 3/3	
	Denominazione	SCUOLA PRIMARIA		livello P1
	Localizzazione	ADEGLIACCO - VIA CENTRALE		civico 75



Legenda

					
ingresso	uscita di sicurezza	criticita' puntuale	criticita' estesa	perimetro area rilevata	parcheggio riservato









ogni criticita' viene individuata mediante:
 - il simbolo che la localizza e la descrive come "puntuale" o "estesa"
 - il codice numerico univoco che la identifica nei documenti del Piano

 Comune di TAVAGNACCO	Ambito	EDILIZIO	Planimetria 1/1	
	Denominazione	CENTRO CIVICO POLIFUNZIONALE		livello PT-1-2
	Localizzazione	CAVALICCO - VIA SOTTOVILLA		civico 8



Legenda

					
ingresso	uscita di sicurezza	criticita' puntuale	criticita' estesa	perimetro area rilevata	parcheggio riservato

ogni criticita' viene individuata mediante:
 - il simbolo che la localizza e la descrive come "puntuale" o "estesa"
 - il codice numerico univoco che la identifica nei documenti del Piano



Comune di
TAVAGNACCO

Ambito	EDILIZIO
Denominazione	SCUOLA PRIMARIA
Localizzazione	TAVAGNACCO - VIA DELL'ASILO

livello	PT
civico	11
Planimetria	
1/1	

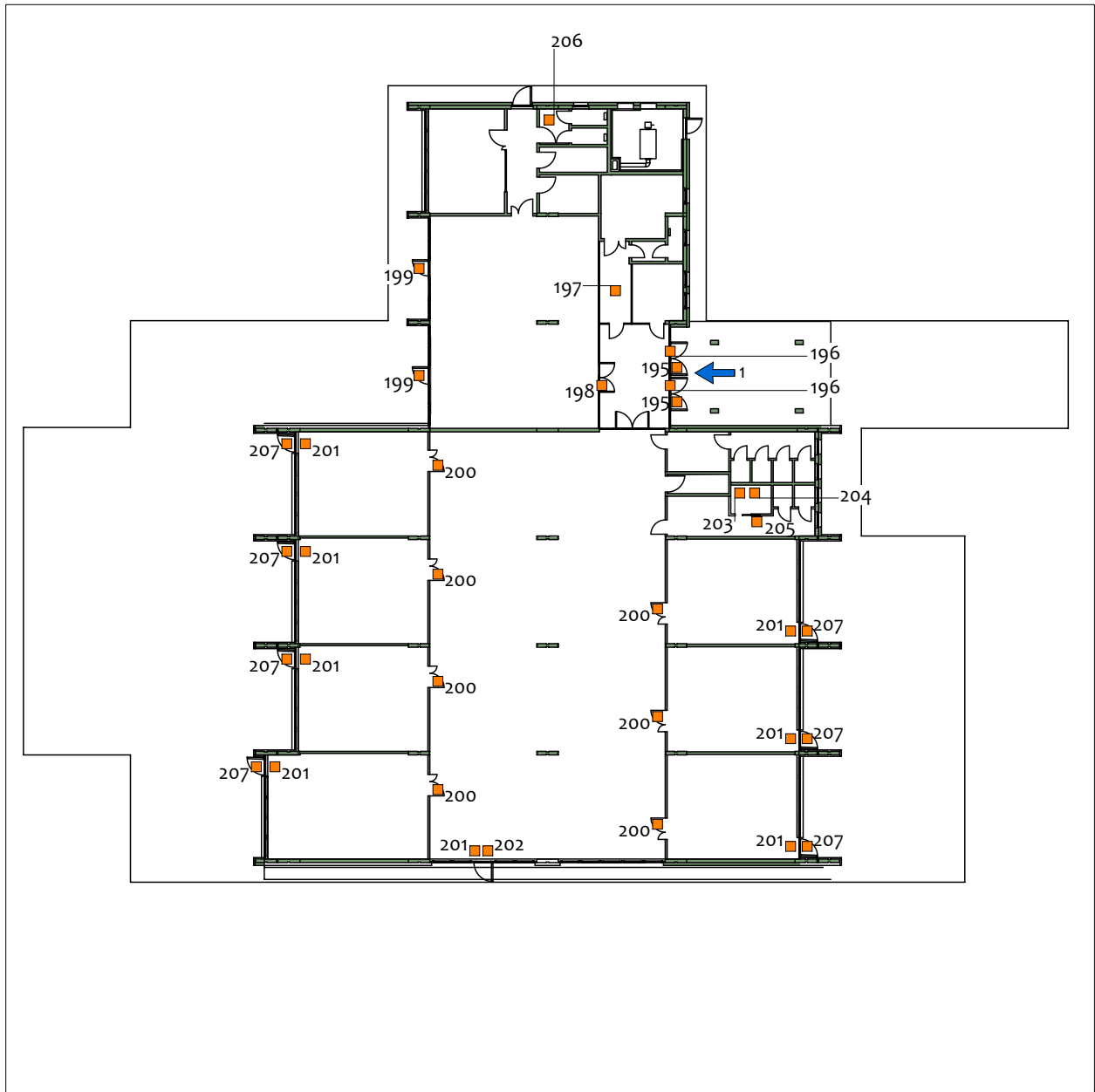

Legenda

--	--	--	--	--	--





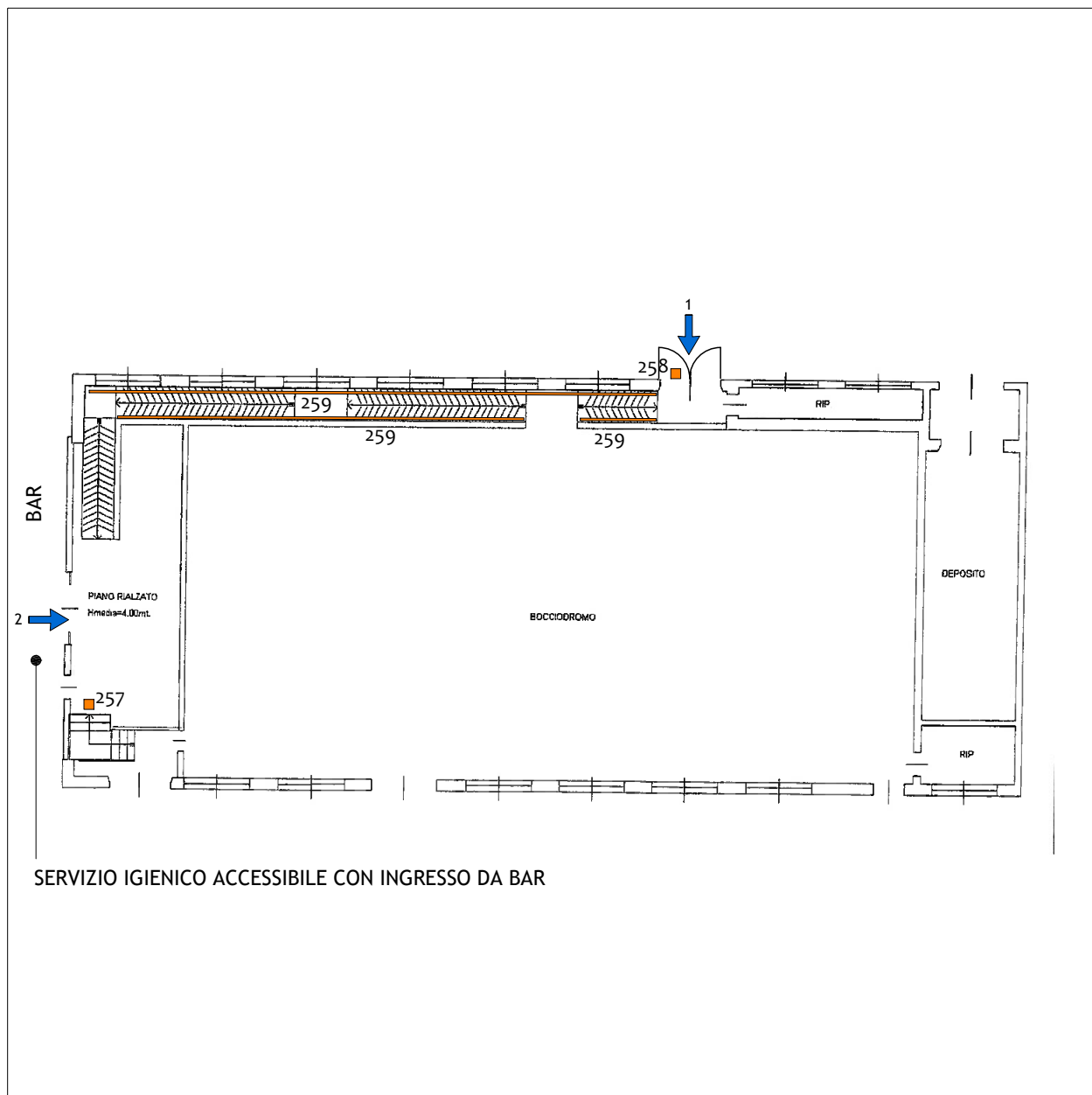

ingresso uscita di sicurezza criticita' puntuale criticita' estesa perimetro area rilevata parcheggio riservato

ogni criticita' viene individuata mediante:
 - il simbolo che la localizza e la descrive come "puntuale" o "estesa"
 - il codice numerico univoco che la identifica nei documenti del Piano

 Comune di TAVAGNACCO	Ambito	EDILIZIO	Planimetria 1/1	
	Denominazione	BOCCIODROMO		livello PT
	Localizzazione	TAVAGNACCO - VIA TOLMEZZO		civico



Legenda

					
---	---	---	---	---	---

ingresso
uscita di sicurezza
criticita' puntuale
criticita' estesa
perimetro area rilevata
parcheggio riservato

ogni criticita' viene individuata mediante:
 - il simbolo che la localizza e la descrive come "puntuale" o "estesa"
 - il codice numerico univoco che la identifica nei documenti del Piano



Ambito	EDILIZIO
Denominazione	CENTRO CIVICO POLIFUNZIONALE
Localizzazione	TAVAGNACCO - PIAZZA DI PRAMPERO

livello	PT - P1
civico	7

Planimetria

1/1

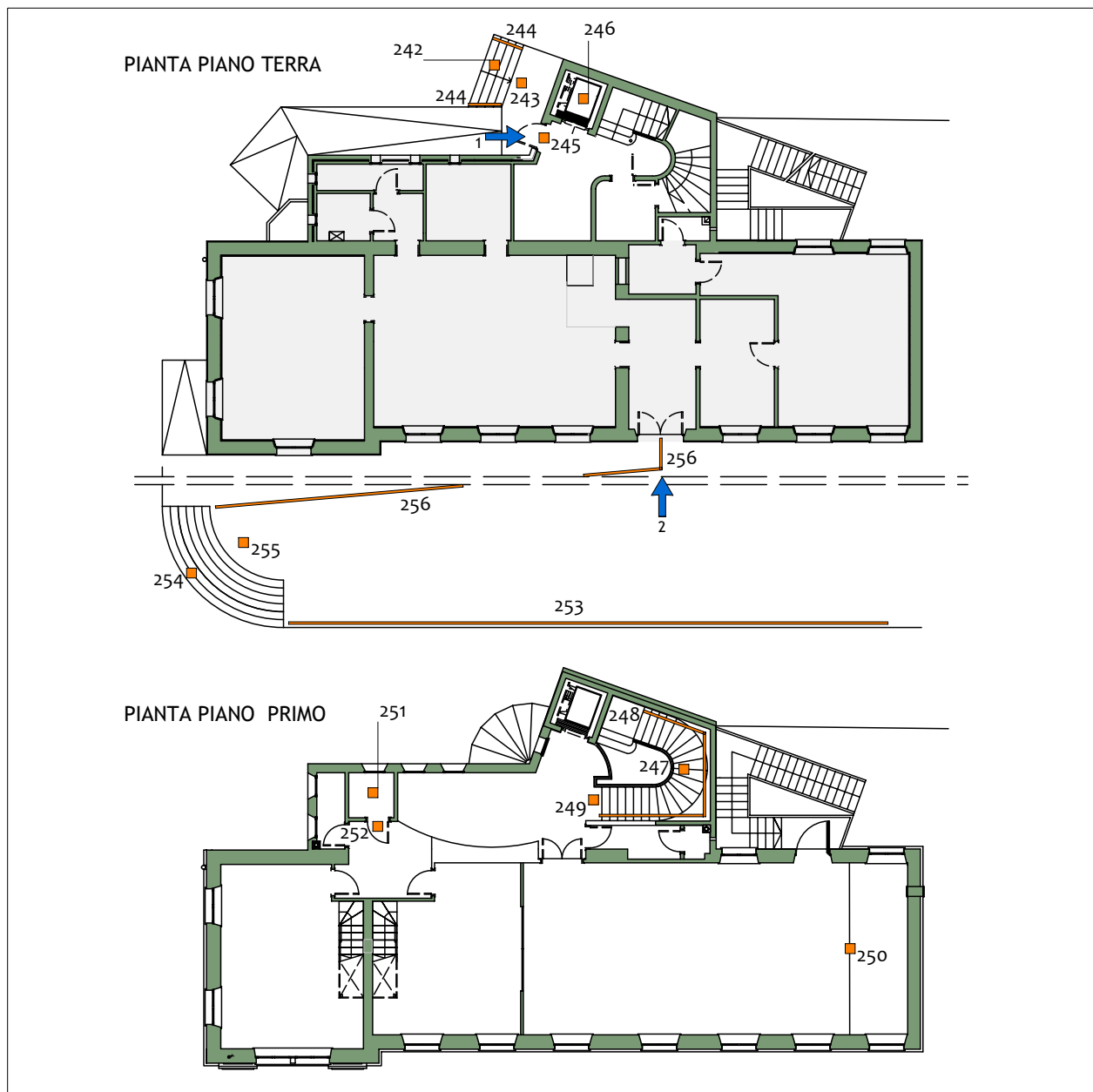

Legenda

--	--	--	--	--	--

ingresso uscita di sicurezza criticita' puntuale criticita' estesa perimetro area rilevata parcheggio riservato

1:250

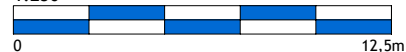

ogni criticita' viene individuata mediante:
 - il simbolo che la localizza e la descrive come "puntuale" o "estesa"
 - il codice numerico univoco che la identifica nei documenti del Piano

PIANO DI ELIMINAZIONE DELLE BARRIERE ARCHITETTONICHE
 redatto da: arch. Francesco Casola e arch. Erica Gaiatto

Data rilevamento:
 12/05/2022



Comune di
TAVAGNACCO

Ambito

EDILIZIO

Denominazione
CENTRO CIVICO

livello
PT

Localizzazione
BRANCO - VIA SAN FRANCESCO

civico
41

Planimetria

1/1

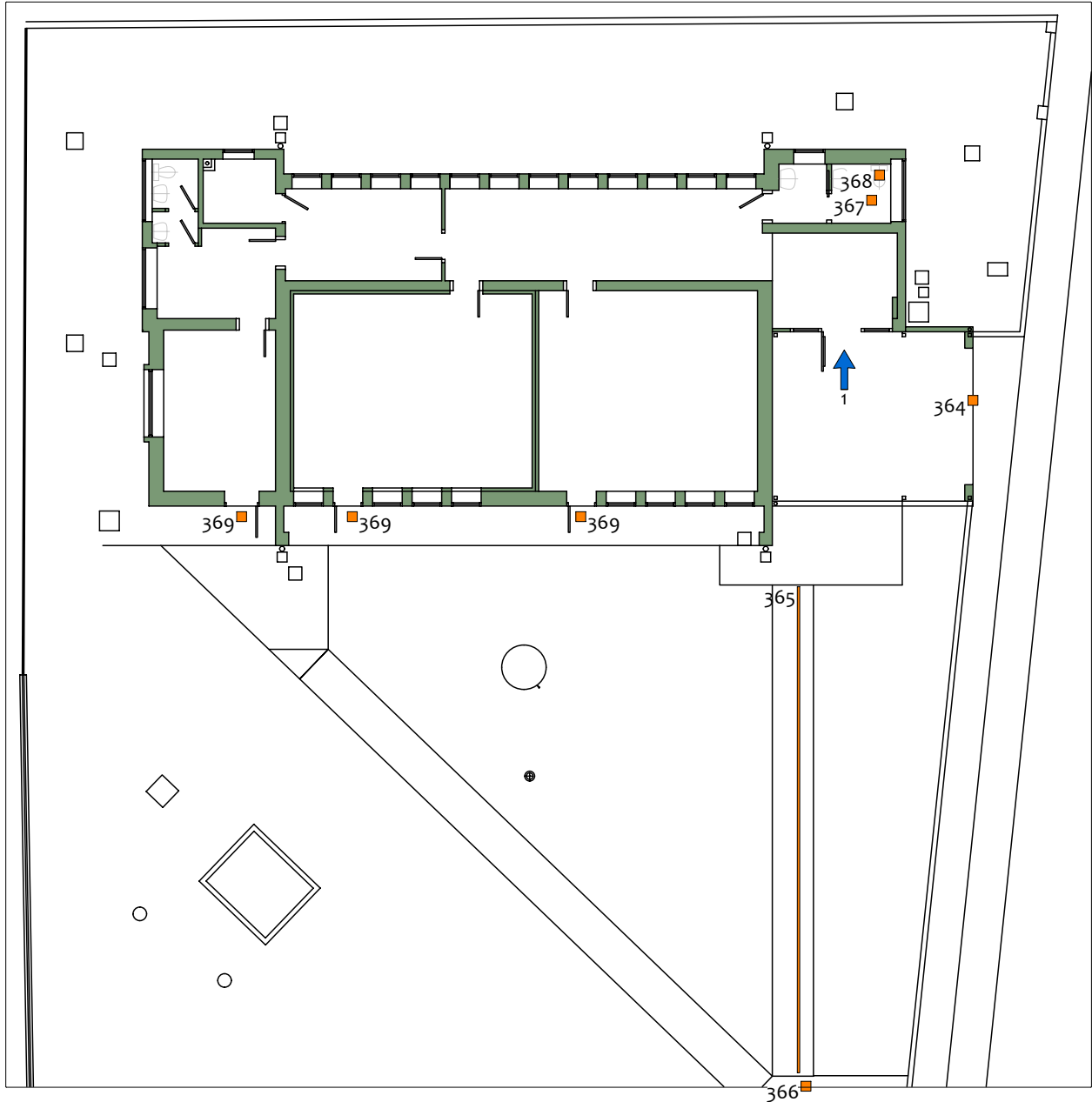

Legenda

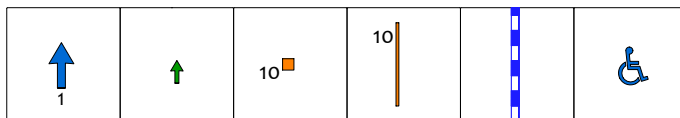

ingresso

uscita di
sicurezza

criticita'
puntuale

criticita'
estesa

perimetro
area rilevata

parcheggio
riservato

1:200

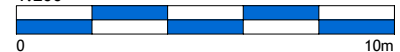

ogni criticita' viene individuata mediante:
- il simbolo che la localizza e la descrive
come "puntuale" o "estesa"
- il codice numerico univoco che la identifica
nei documenti del Piano

PIANO DI ELIMINAZIONE DELLE BARRIERE ARCHITETTONICHE
redatto da: arch. Francesco Casola e arch. Erica Gaiatto

Data rilevamento:
01/07/2022

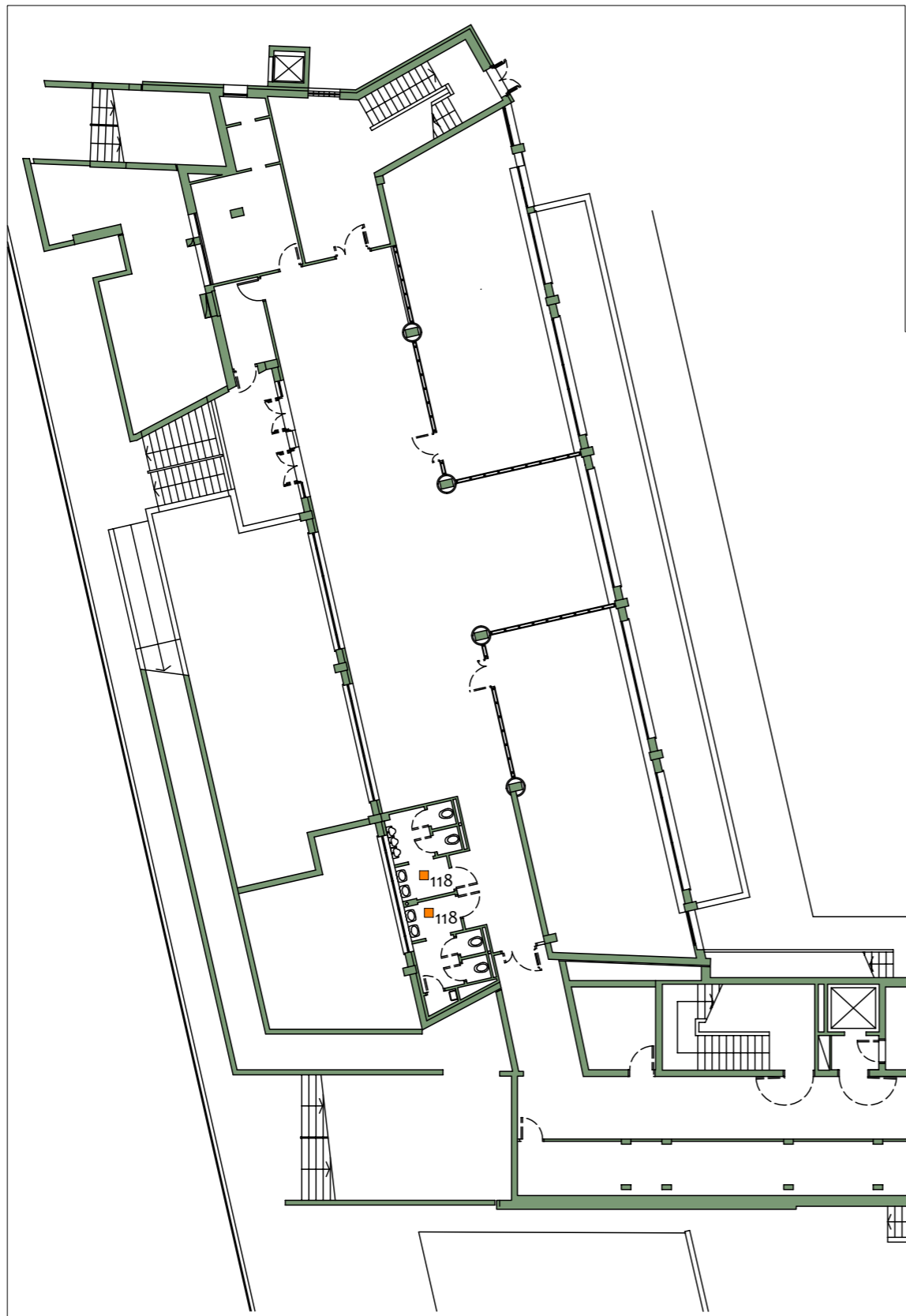

Comune di
TAVAGNACCO

Ambito	EDILIZIO
Denominazione	SCUOLA PRIMARIA
Localizzazione	FELETTO UMBERTO - VIA MAZZINI

livello	P-1
civico	5

Planimetria
1/3

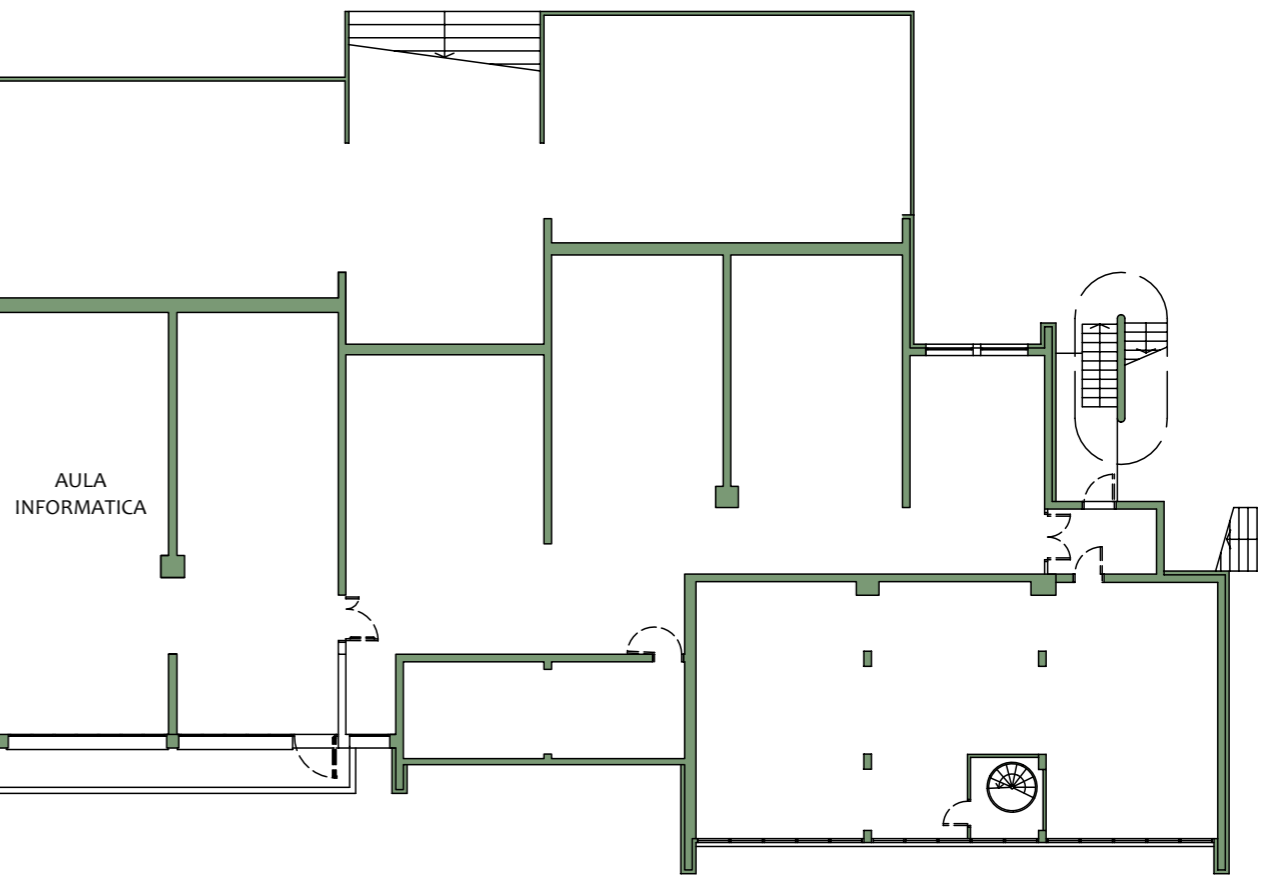

Legenda

ingresso	uscita di sicurezza	criticita' puntuale	criticita' estesa	perimetro area rilevata	parcheggio riservato

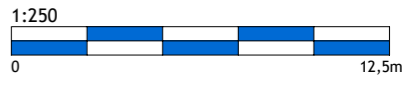





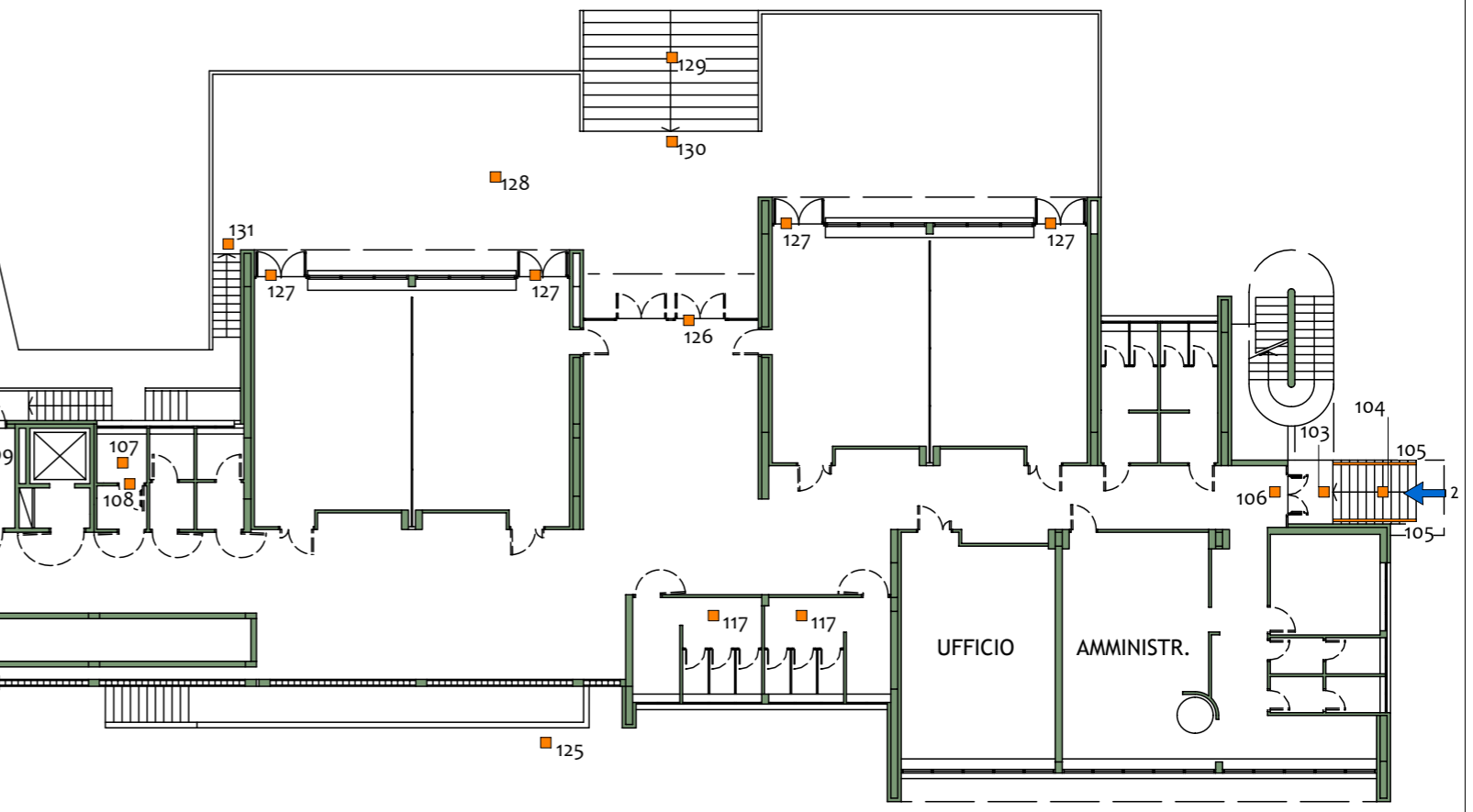

ogni criticita' viene individuata mediante:
- il simbolo che la localizza e la descrive come "puntuale" o "estesa"
- il codice numerico univoco che la identifica nei documenti del Piano



 Comune di TAVAGNACCO	Ambito	EDILIZIO	Planimetria 2/3		
	Denominazione	SCUOLA PRIMARIA		livello	PR
	Localizzazione	FELETTO UMBERTO - VIA MAZZINI		civico	5



Legenda

					
ingresso	uscita di sicurezza	criticita' puntuale	criticita' estesa	perimetro area rilevata	parcheggio riservato

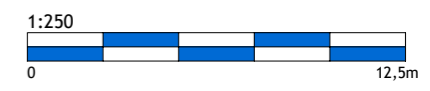





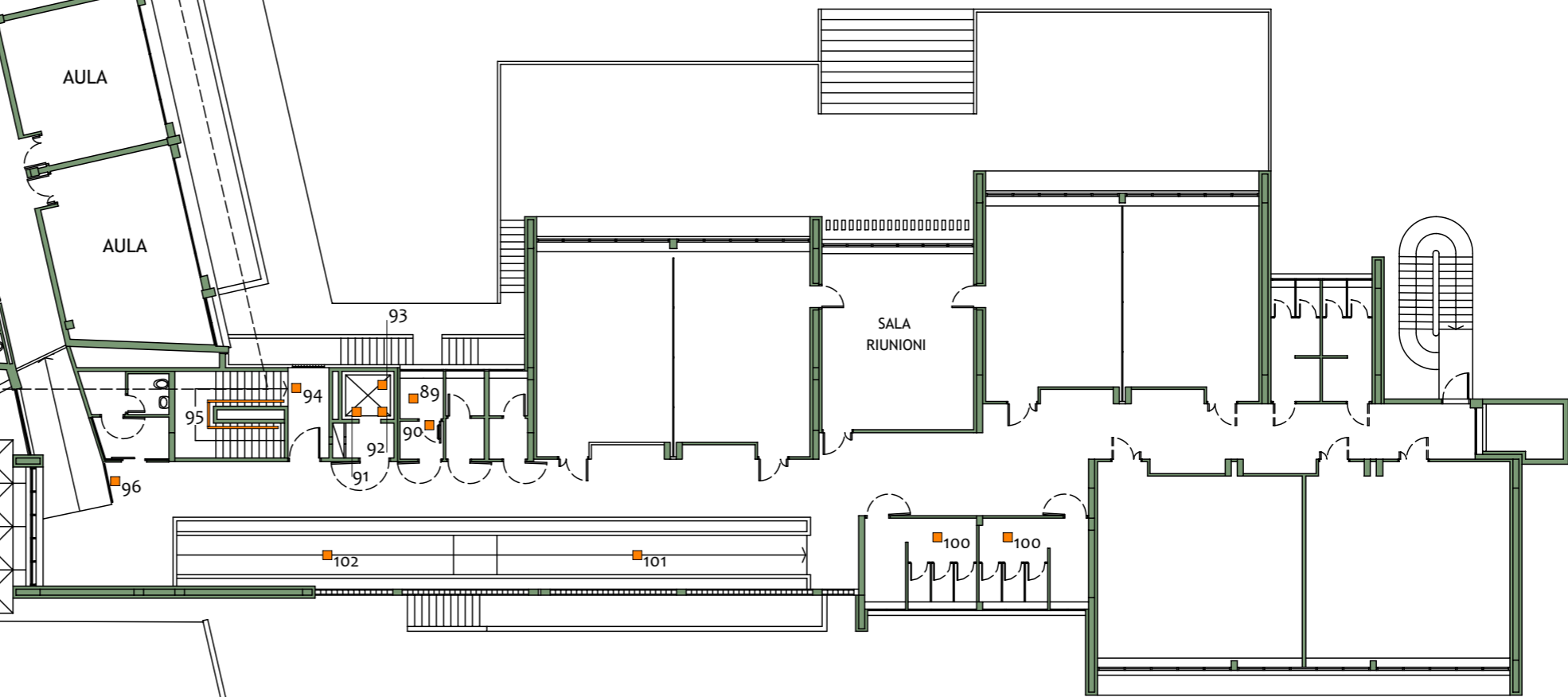

ogni criticita' viene individuata mediante:
 - il simbolo che la localizza e la descrive come "puntuale" o "estesa"
 - il codice numerico univoco che la identifica nei documenti del Piano



 Comune di TAVAGNACCO	Ambito	EDILIZIO	Planimetria 3/3	
	Denominazione	SCUOLA PRIMARIA		livello P1
	Localizzazione	FELETTO UMBERTO - VIA MAZZINI		civico 5



Legenda

					
ingresso	uscita di sicurezza	criticita' puntuale	criticita' estesa	perimetro area rilevata	parcheggio riservato

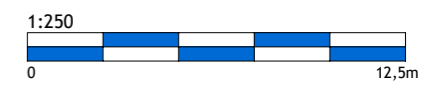





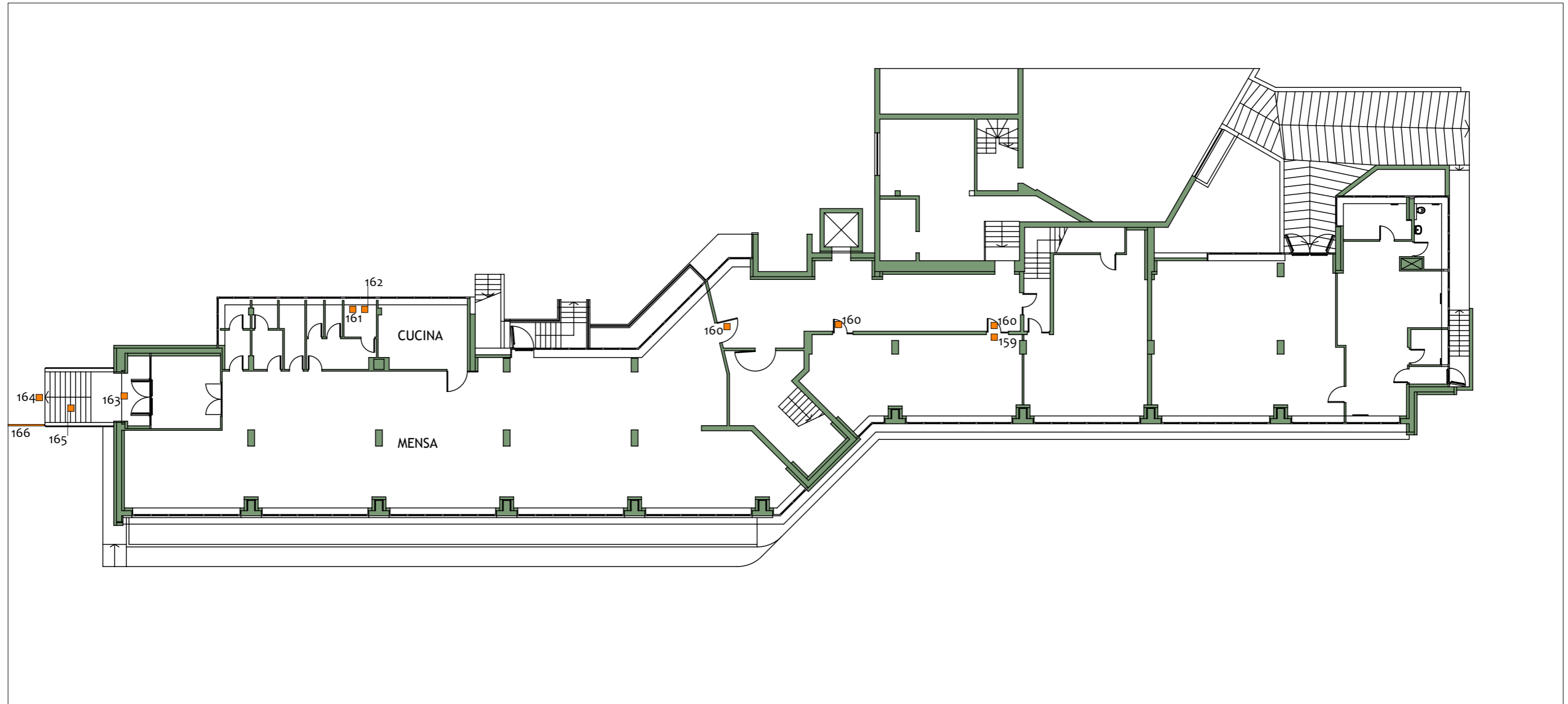

ogni criticita' viene individuata mediante:
 - il simbolo che la localizza e la descrive come "puntuale" o "estesa"
 - il codice numerico univoco che la identifica nei documenti del Piano

 Comune di TAVAGNACCO	Ambito	EDILIZIO	Planimetria 1/4	
	Denominazione	SCUOLA SECONDARIA I GRADO		livello P-1
	Localizzazione	FELETTO UMBERTO - VIA MAZZINI		civico 3



Legenda

					
ingresso 1	uscita di sicurezza	criticita' puntuale 10	criticita' estesa 10	perimetro area rilevata	parcheggio riservato

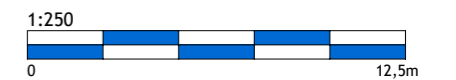





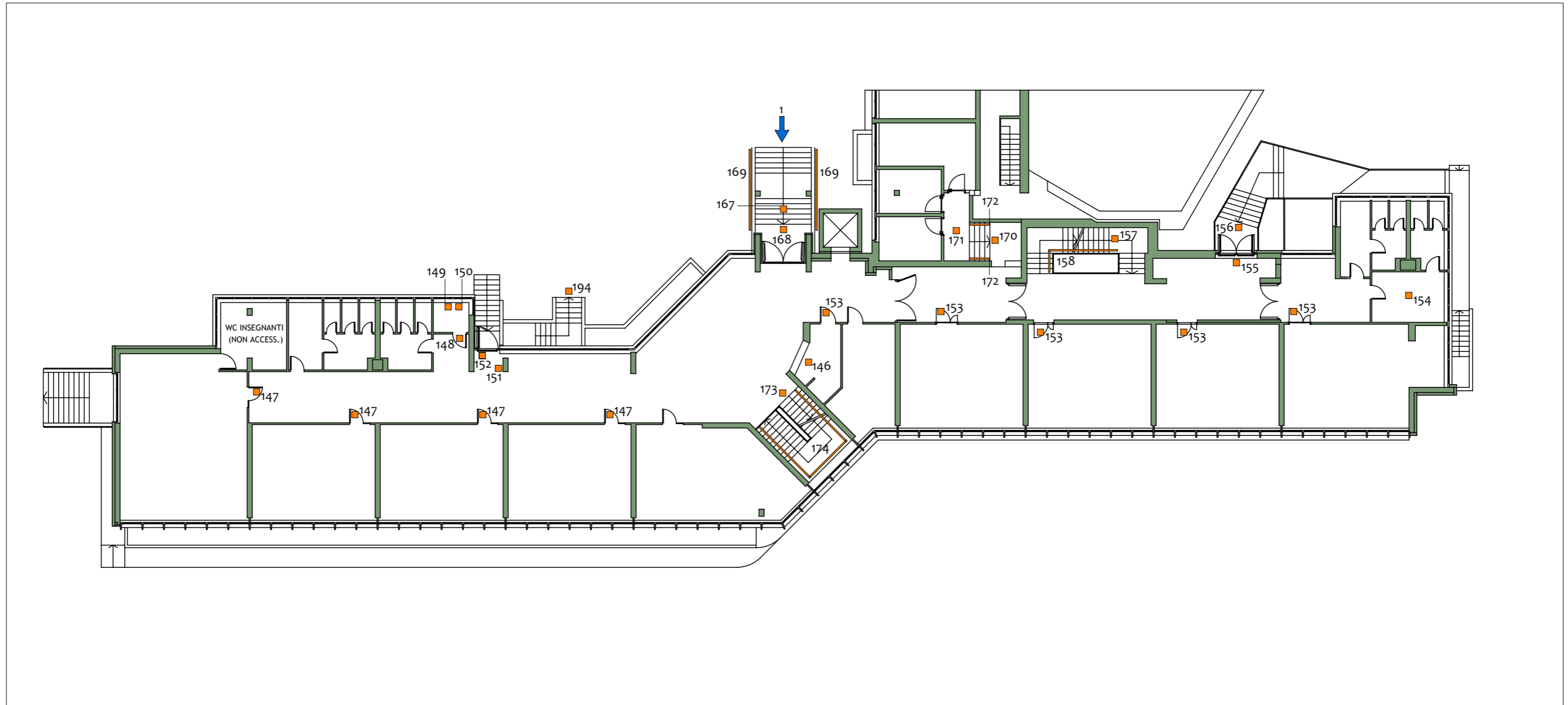

ogni criticita' viene individuata mediante:
 - il simbolo che la localizza e la descrive
 come "puntuale" o "estesa"
 - il codice numerico univoco che la identifica
 nei documenti del Piano

 Comune di TAVAGNACCO	Ambito	EDILIZIO	Planimetria 2/4	
	Denominazione	SCUOLA SECONDARIA I GRADO		livello PR
	Localizzazione	FELETTO UMBERTO - VIA MAZZINI		civico 3



Legenda

					
ingresso	uscita di sicurezza	criticita' puntuale	criticita' estesa	perimetro area rilevata	parcheggio riservato

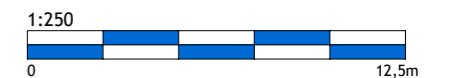





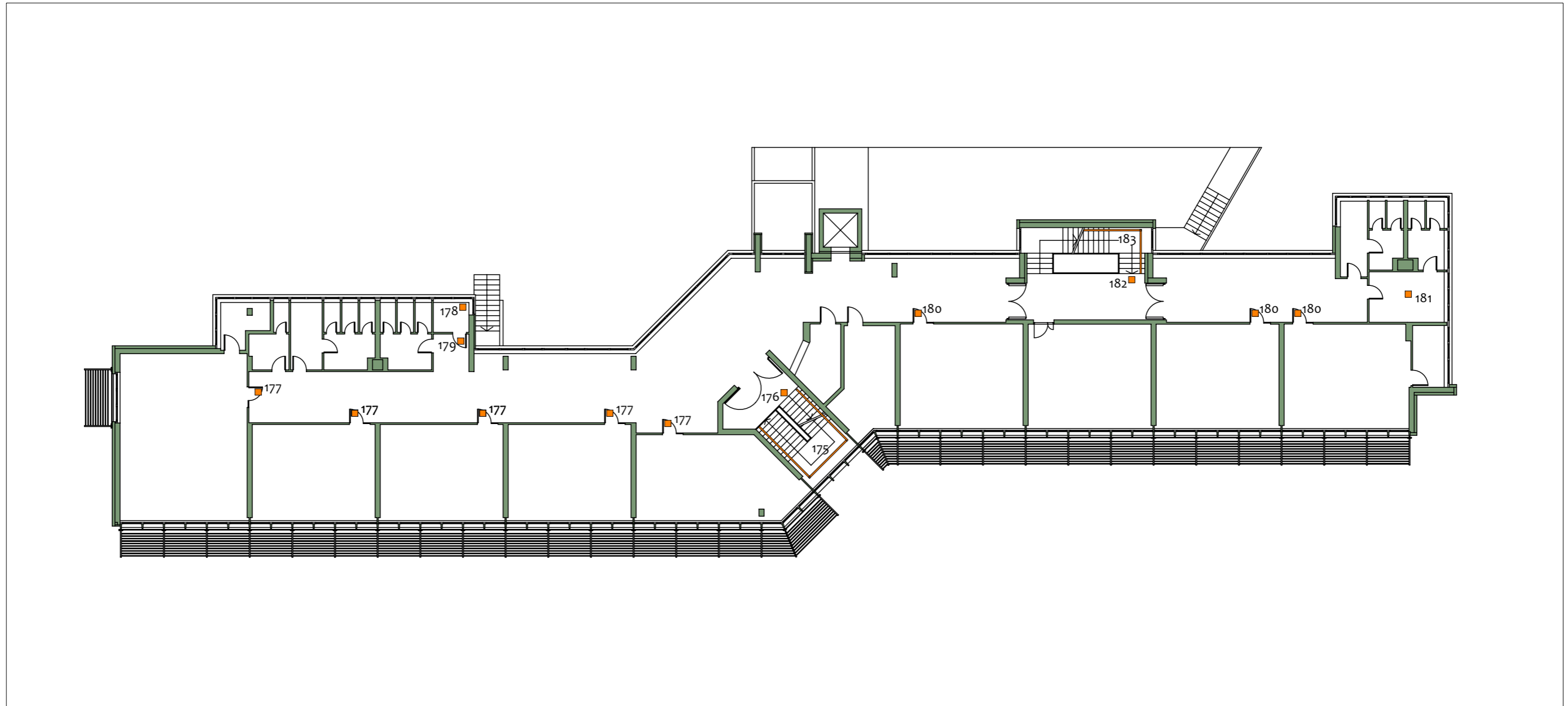

ogni criticita' viene individuata mediante:
 - il simbolo che la localizza e la descrive come "puntuale" o "estesa"
 - il codice numerico univoco che la identifica nei documenti del Piano

 Comune di TAVAGNACCO	Ambito	EDILIZIO	Planimetria 3/4	
	Denominazione	SCUOLA SECONDARIA I GRADO		livello P1
	Localizzazione	FELETTO UMBERTO - VIA MAZZINI		civico 3

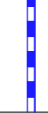

Legenda

					
ingresso	uscita di sicurezza	criticita' puntuale	criticita' estesa	perimetro area rilevata	parcheggio riservato

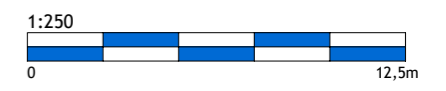





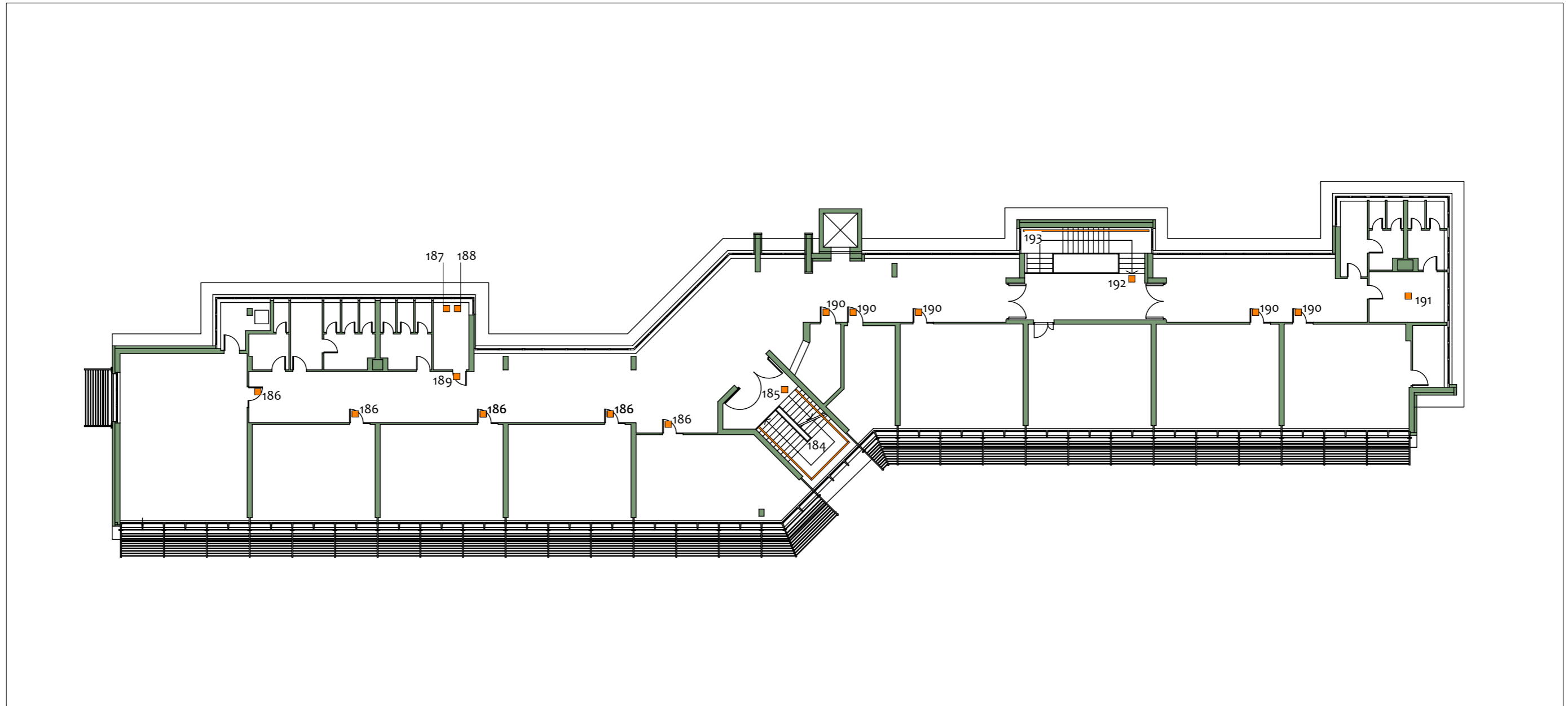

ogni criticita' viene individuata mediante:
 - il simbolo che la localizza e la descrive come "puntuale" o "estesa"
 - il codice numerico univoco che la identifica nei documenti del Piano

 Comune di TAVAGNACCO	Ambito	EDILIZIO	Planimetria 4/4	
	Denominazione	SCUOLA SECONDARIA I GRADO		livello P2
	Localizzazione	FELETTO UMBERTO - VIA MAZZINI		civico 3



Legenda

					
ingresso	uscita di sicurezza	criticita' puntuale	criticita' estesa	perimetro area rilevata	parcheggio riservato

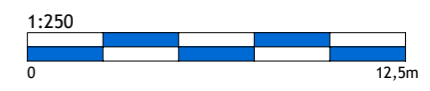





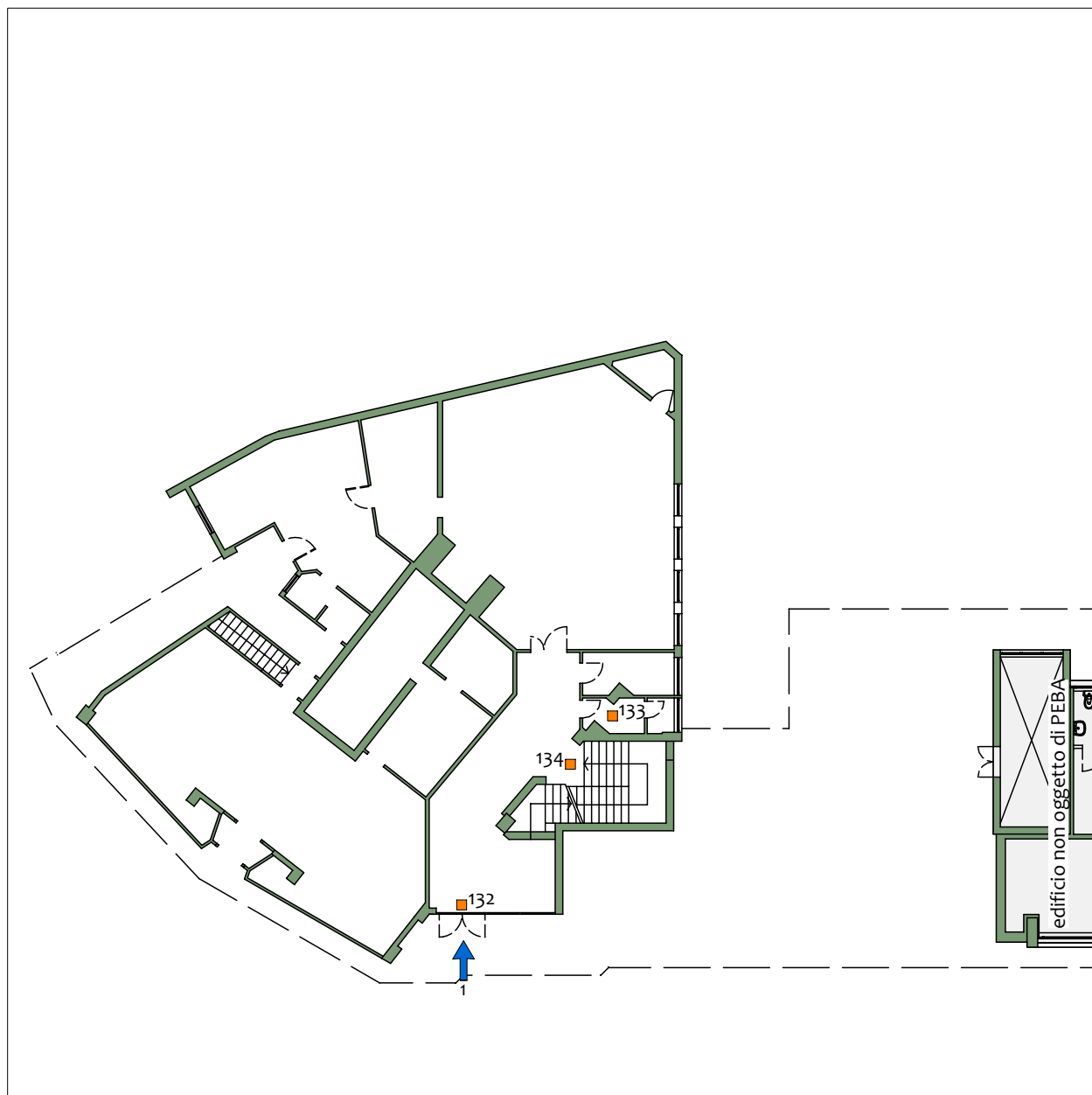

ogni criticita' viene individuata mediante:
 - il simbolo che la localizza e la descrive come "puntuale" o "estesa"
 - il codice numerico univoco che la identifica nei documenti del Piano

 Comune di TAVAGNACCO	Ambito	EDILIZIO	Planimetria 1/2	
	Denominazione	EX MUNICIPIO		livello PT
	Localizzazione	FELETTO UMBERTO - PIAZZA INDIPENDENZA		civico 1



Legenda

					
1	10				

ingresso uscita di sicurezza criticita' puntuale criticita' estesa perimetro area rilevata parcheggio riservato

1:250

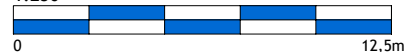





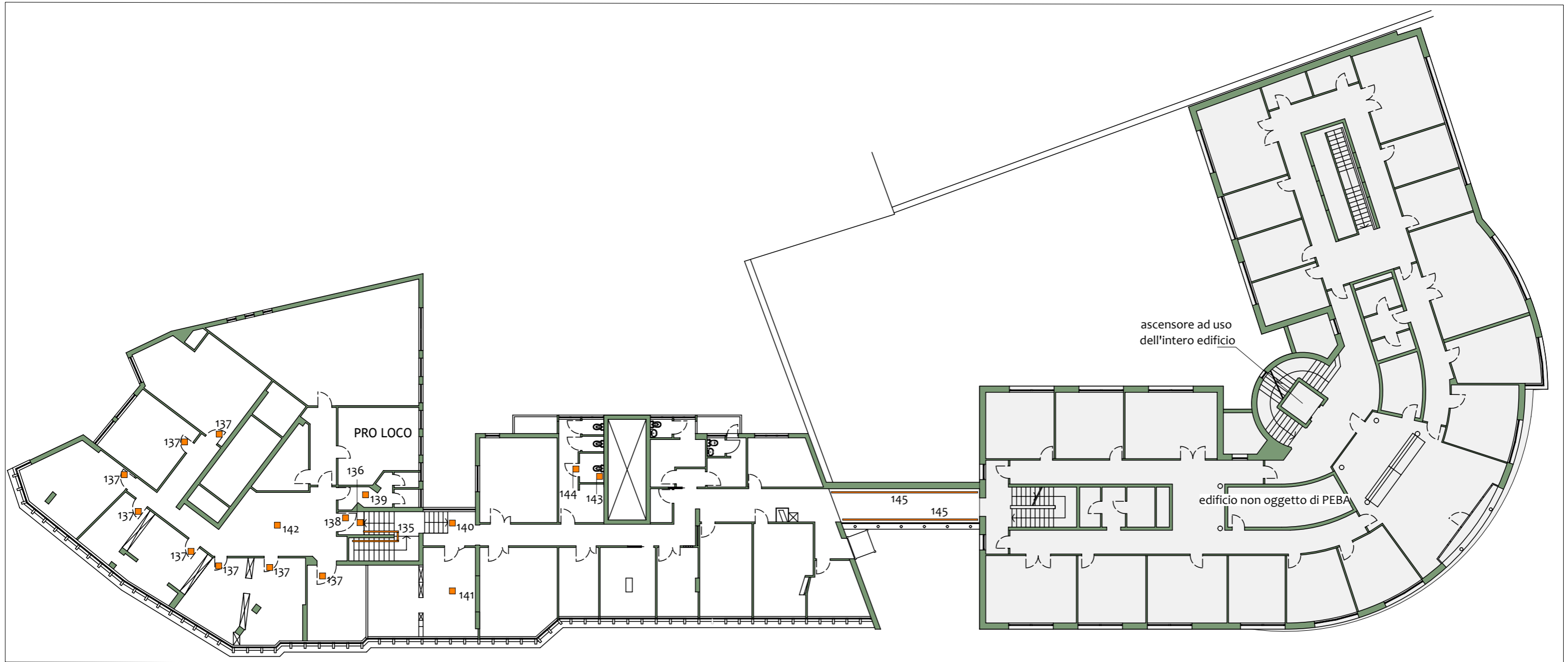

ogni criticita' viene individuata mediante:
 - il simbolo che la localizza e la descrive come "puntuale" o "estesa"
 - il codice numerico univoco che la identifica nei documenti del Piano

 Comune di TAVAGNACCO	Ambito	EDILIZIO	Planimetria 2/2	
	Denominazione	EX MUNICIPIO		livello P1
	Localizzazione	FELETTO UMBERTO - PIAZZA INDIPENDENZA		civico 1



Legenda

					
ingresso 1	uscita di sicurezza	criticita' puntuale 10	criticita' estesa 10	perimetro area rilevata	parceggio riservato

1:250







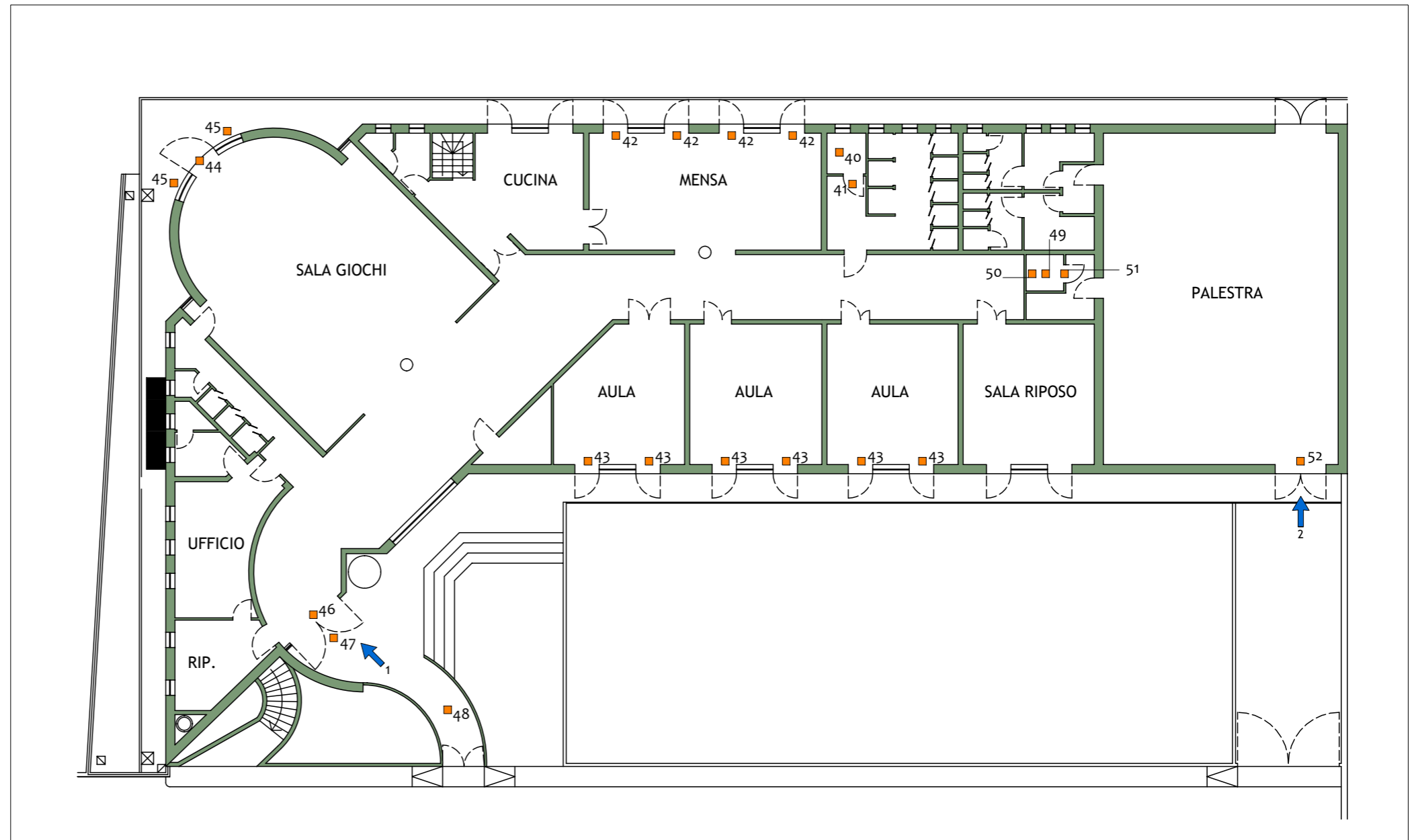

ogni criticita' viene individuata mediante:
 - il simbolo che la localizza e la descrive
 come "puntuale" o "estesa"
 - il codice numerico univoco che la identifica
 nei documenti del Piano

 Comune di TAVAGNACCO	Ambito	EDILIZIO	Planimetria 1/1	
	Denominazione	SCUOLA DELL'INFANZIA		livello PR
	Localizzazione	COLUGNA - VIA CESARE BATTISTI		civico 13



Legenda

					
ingresso	uscita di sicurezza	criticita' puntuale	criticita' estesa	perimetro area rilevata	parcheggio riservato







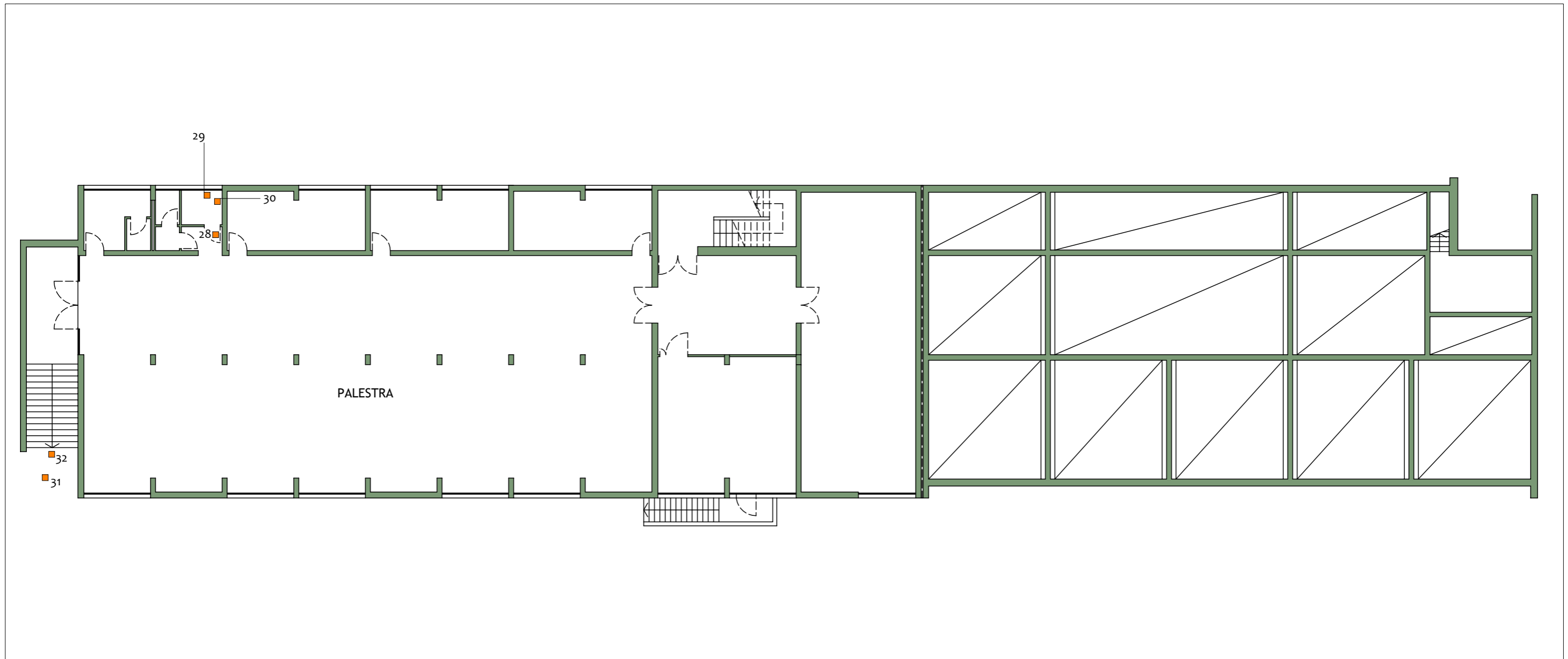

ogni criticita' viene individuata mediante:
 - il simbolo che la localizza e la descrive come "puntuale" o "estesa"
 - il codice numerico univoco che la identifica nei documenti del Piano

 Comune di TAVAGNACCO	Ambito	EDILIZIO	Planimetria 1/2	
	Denominazione	SCUOLA PRIMARIA		livello P-1
	Localizzazione	COLUGNA - VIA CESARE BATTISTI		civico 19



Legenda

					
ingresso	uscita di sicurezza	criticita' puntuale	criticita' estesa	perimetro area rilevata	parcheggio riservato

1:200







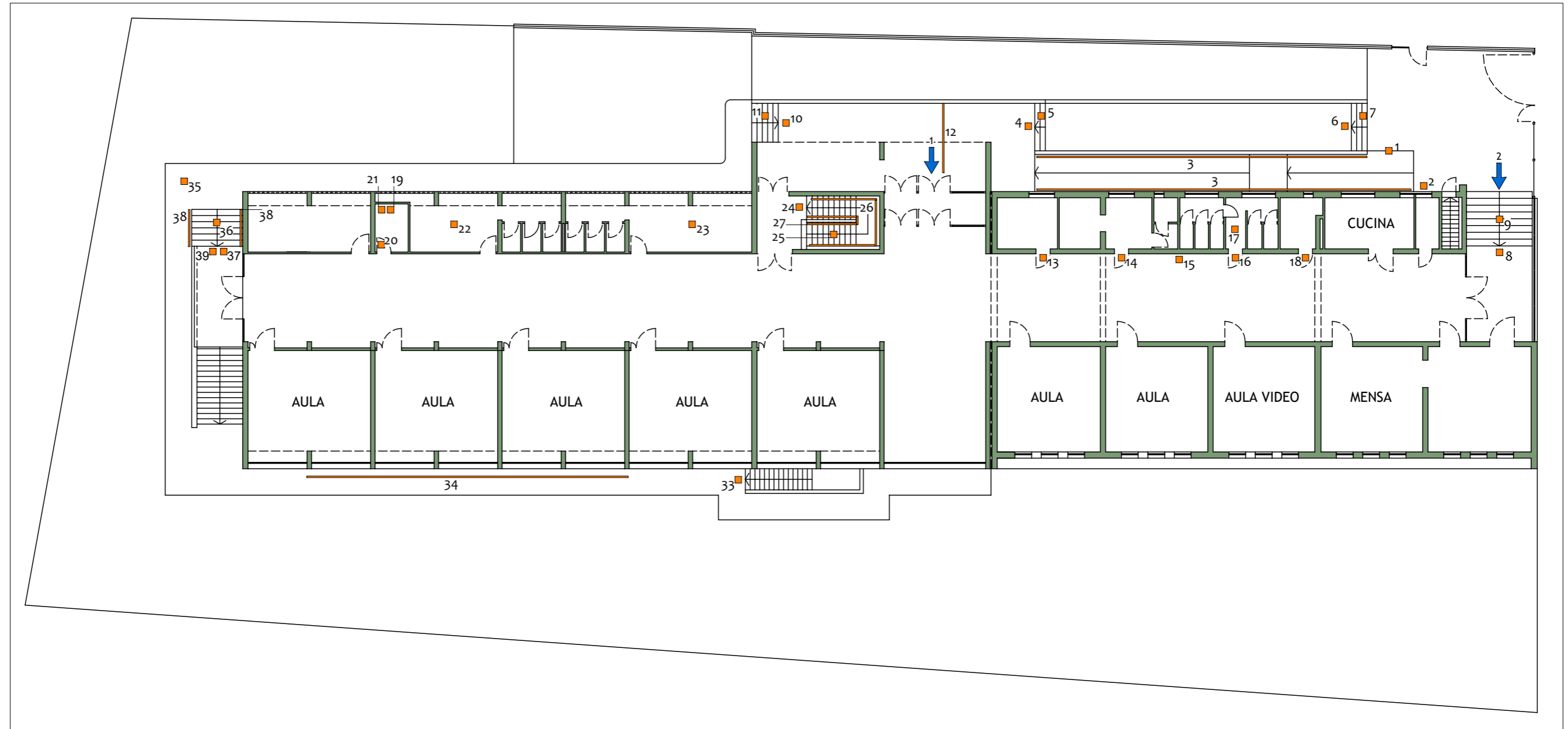

ogni criticita' viene individuata mediante:
 - il simbolo che la localizza e la descrive come "puntuale" o "estesa"
 - il codice numerico univoco che la identifica nei documenti del Piano

 Comune di TAVAGNACCO	Ambito	EDILIZIO	Planimetria 2/2	
	Denominazione	SCUOLA PRIMARIA		livello PR
	Localizzazione	COLUGNA - VIA CESARE BATTISTI		civico 19



Legenda

					
ingresso	uscita di sicurezza	criticita' puntuale	criticita' estesa	perimetro area rilevata	parcheggio riservato

1:250

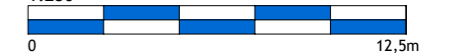

ogni criticita' viene individuata mediante:
 - il simbolo che la localizza e la descrive come "puntuale" o "estesa"
 - il codice numerico univoco che la identifica nei documenti del Piano